

NOTES TO USERS

This map is for use in administering the National Flood Insurance Program; it does not necessarily identify all areas subject to flooding, particularly from local drainage sources of small size, or all planimetric features outside Special Flood Hazard Areas. The community map repository should be consulted for possible updated flood hazard information prior to use of this map for property purchase or construction purposes.

Coastal base flood elevations apply only to landward of 0.0' National Geodetic Vertical Datum of 1929 (NGVD), and include the effects of wave action; these elevations may also differ significantly from those developed by the National Weather Service for hurricane evacuation planning.

Areas of special flood hazard (100-year flood) include Zones A, AE, AH, AO, A99, V, and VE.

Certain areas not in Special Flood Hazard Areas may be protected by flood control structures.

Boundaries of the floodways were computed at cross sections and interpolated between cross sections. The floodways were based on hydraulic considerations with regard to requirements of the Federal Emergency Management Agency.

Floodway widths in some areas may be too narrow to show. Floodway widths are provided in the Flood Insurance Study Report.

Corporate limits shown on this map are based on the best data available. The user should contact appropriate community officials to verify the corporate limit delineations shown on this map.

For community map revision history prior to countywide mapping, see section 6.0 of the Flood Insurance Study Report.

For adjoining map panels see separately printed Map Index.

DIGITAL DATA AVAILABILITY: Digital files containing the thematic floodplain information shown on these maps are published by the Federal Emergency Management Agency in DLG-3 Optional format on CD-ROM. Requests for data should include the full name of the community or county and the Flood Insurance Rate Map panel numbers covered by the request. Contact the Federal Emergency Management Agency, Map Service Center, 8730 Santa Barbara Court, Baltimore, Maryland 2127-8502, Telephone 1-800-358-9616.

NOTE: The coordinate system used for the production of this Flood Insurance Rate Map (FIRM) is Universal Transverse Mercator (UTM), North American Datum of 1927 (NAD27), Clarke 1866 spheroid. Corner coordinates shown on the FIRM are in latitude and longitude referenced to the Universal Transverse Mercator projection, NAD27. Differences in the datum and spheroid used in the production of FIRMs for adjacent counties may result in slight positional differences in map features at the county boundaries. These differences do not affect the accuracy of the information shown on the FIRM.

ATTENTION: Flood elevations on this map are referenced to the National Geodetic Vertical Datum of 1929. These flood elevations must be compared to structure and ground elevations referenced to the same datum. For information regarding conversion between the National Geodetic Vertical Datum of 1929 and the North American Vertical Datum of 1988, contact the National Geodetic Survey at the following address:

Vertical Network Branch, N/C313
National Geodetic Survey, NOAA
Silver Spring Metro Center 3
1215 East-West Highway
Silver Spring, Maryland 20910
(301) 713-3191

BASE MAP SOURCE: Base map files were provided by the Town of Floodville Stormwater Management Department and the Flood County Geographic Information Systems Department. These files were photogrammetrically compiled at scales of 1"=200' (urban areas) and 1"=400' (rural areas) from aerial photographs. Additional information may have been derived from other sources. Users of this FIRM should be aware that minor adjustments may have been made to specific base map features.

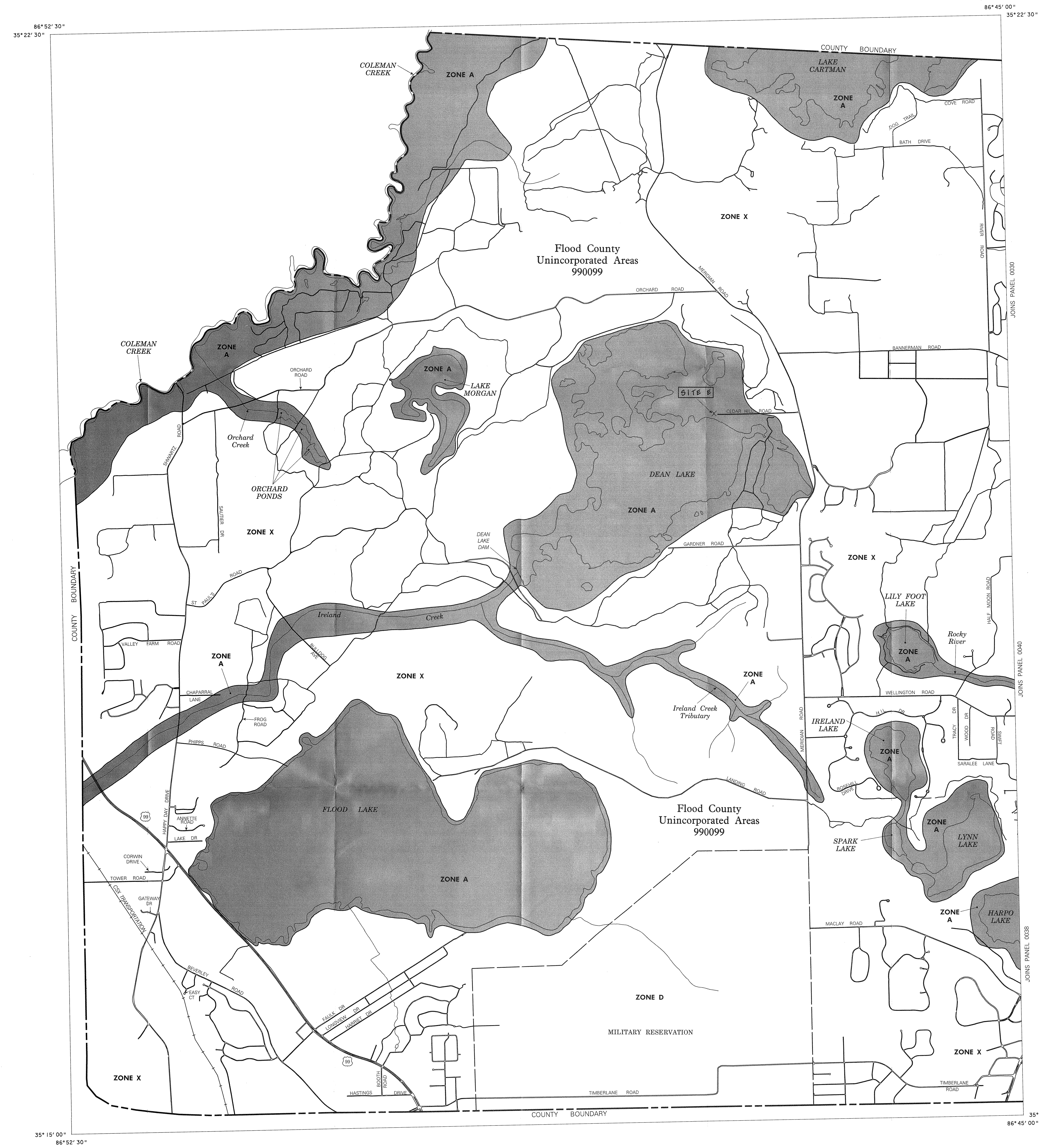

LEGEND

SPECIAL FLOOD HAZARD AREAS INUNDATED BY 100-YEAR FLOOD

- ZONE A** No base flood elevations determined.
- ZONE AE** Base flood elevations determined.
- ZONE AH** Flood depths of 1 to 3 feet (usually areas of ponding); base flood elevations determined.
- ZONE AO** Flood depths of 1 to 3 feet (usually sheet flow on sloping terrain); average depths determined. For areas of alluvial fan flooding, velocities also determined.
- ZONE A99** To be protected from 100-year flood by Federal flood protection system under construction; no base flood elevations determined.
- ZONE V** Coastal flood with velocity hazard (wave action); no base flood elevations determined.
- ZONE VE** Coastal flood with velocity hazard (wave action); base flood elevations determined.

FLOODWAY AREAS IN ZONE AE

OTHER FLOOD AREAS

- ZONE X** Areas of 500-year flood; areas of 100-year flood with average depths of less than 1 foot or with drainage areas less than 1 square mile; and areas protected by levees from 100-year flood.
- OTHER AREAS**
- ZONE X** Areas determined to be outside 500-year floodplain.
- ZONE D** Areas in which flood hazards are undetermined, but possible.

UNDEVELOPED COASTAL BARRIERS*

- Identified 1983
- Identified 1990 or Later
- Otherwise Protected Areas Identified 1991 or Later

* Coastal barrier areas are normally located within or adjacent to Special Flood Hazard Areas.

Floodplain Boundary
Floodway Boundary
Zone D Boundary
Boundary Dividing Special Flood Hazard Zones, and Boundary Dividing Areas of Different Coastal Base Flood Elevations Within Special Flood Hazard Zones.

513 Base Flood Elevation Line; Elevation in Feet**
A-A Cross Section Line
(EL. 987) Base Flood Elevation in Feet Where Uniform Within Zone**
RM7 x Elevation Reference Mark
• M1.5 River Mile

**Referenced to the National Geodetic Vertical Datum of 1929

MAP REPOSITORY
Refer to Repository Listing on Map Index

EFFECTIVE DATE OF COUNTYWIDE FLOOD INSURANCE RATE MAP
AUGUST 19, 1998

EFFECTIVE DATE(S) OF REVISION(S) TO THIS PANEL

To determine if flood insurance is available in this community, contact your insurance agent or call the National Flood Insurance Program at (800) 638-6620.

APPROXIMATE SCALE
2000 0 2000 FEET

NATIONAL FLOOD INSURANCE PROGRAM

FIRM FLOOD INSURANCE RATE MAP
FLOOD COUNTY, USA AND INCORPORATED AREAS

PANEL 25 OF 40
(SEE MAP INDEX FOR PANELS NOT PRINTED)

CONTAINS:	NUMBER	PANEL	SUFFIX
FLOOD COUNTY	990099	0025	D

MAP NUMBER
99009C0025 D

EFFECTIVE DATE:
AUGUST 19, 1998

Federal Emergency Management Agency

NOTES TO USERS

This map is for use in administering the National Flood Insurance Program; it does not necessarily identify all areas subject to flooding, particularly from local drainage sources of small size, or all planimetric features outside Special Flood Hazard Areas. The community map repository should be consulted for possible updated flood hazard information prior to use of this map for property purchase or construction purposes.

Coastal base flood elevations apply only to landward of 0.0' National Geodetic Vertical Datum of 1929 (NGVD) and include the effects of wave action; these elevations may also differ significantly from those developed by the National Weather Service for hurricane evacuation planning.

Areas of special flood hazard (100-year flood) include Zones A, AE, AH, AO, A99, V, and VE.

Certain areas not in Special Flood Hazard Areas may be protected by flood control structures.

Boundaries of the floodways were computed at cross sections and interpolated between cross sections. The floodways were based on hydraulic considerations with regard to requirements of the Federal Emergency Management Agency.

Floodway widths in some areas may be too narrow to show to scale. Floodway widths are provided in the Flood Insurance Study Report.

Corporate limits shown on this map are based on the best data available. The user should contact appropriate community officials to verify the corporate limit delineations shown on this map.

For community map revision history prior to countywide mapping, see section 6.0 of the Flood Insurance Study Report.

For adjoining map panels see separately printed Map Index.

DIGITAL DATA AVAILABILITY: Digital files containing the thematic floodplain information shown on these maps are published by the Federal Emergency Management Agency in GML-3 Optional format on CD-ROM. Requests for data should include the full name of the community or county and the Flood Insurance Rate Map panel numbers covered by the request. Contact the Federal Emergency Management Agency, Map Service Center, 6720 Santa Barbara Court, Baltimore, Maryland 21227-5832. Telephone 1-800-368-9616.

NOTE: The coordinate system used for the production of this Flood Insurance Rate Map (FIRM) is Universal Transverse Mercator (UTM), North American Datum of 1927 (NAD27), Clarke 1866 spheroid. Corner coordinates shown on the FIRM are in latitude and longitude referenced to the Universal Transverse Mercator projection, NAD27. Differences in the datum and spheroid used in the production of FIRMs for adjacent counties may result in slight positional differences in map features at the county boundaries. These differences do not affect the accuracy of the information shown on the FIRM.

ATTENTION: Flood elevations on this map are referenced to the National Geodetic Vertical Datum of 1929. These flood elevations must be compared to structure and ground elevations referenced to the same datum. For information regarding conversion between the National Geodetic Vertical Datum of 1929 and the North American Vertical Datum of 1988, contact the National Geodetic Survey at the following address:

Vertical Network Branch, N/C33
National Geodetic Survey, NOAA
Silver Spring Metro Center 3
1215 East-West Highway
Silver Spring, Maryland 20910
(301) 713-3191

BASE MAP SOURCE: Base map files were provided by the Town of Floodville Stormwater Management Department and the Flood County Geographic Information Systems Department. These files were photogrammetrically compiled at scales of 1"=200' (urban areas) and 1"=400' (rural areas) from aerial photographs. Additional information may have been derived from other sources. Users of this FIRM should be aware that minor adjustments may have been made specific base map features.

COASTAL BARRIER LEGEND

10-01-83 Coastal Barrier

FLOOD INSURANCE NOT AVAILABLE FOR STRUCTURES NEWLY BUILT OR SUBSTANTIALLY IMPROVED ON OR AFTER OCTOBER 1, 1983, IN DESIGNATED COASTAL BARRIERS.

11-16-90 Coastal Barrier

FLOOD INSURANCE NOT AVAILABLE FOR NEW CONSTRUCTION OR SUBSTANTIALLY IMPROVED STRUCTURES ON OR AFTER NOVEMBER 16, 1990, IN DESIGNATED COASTAL BARRIERS.

Comments or concerns regarding Coastal Barrier Resources System areas should be directed to the Coastal Barrier Coordinator of the U. S. Fish and Wildlife Service, (123) 456-7890.

ELEVATION REFERENCE MARKS

REFERENCE MARK	ELEVATION IN FT. (NGVD) ¹	DESCRIPTION OF LOCATION
RM 38-1	14.23	Chiseled square in southeast corner of northeast wing wall of Argyle Way bridge over Rocky River.
RM 38-2	13.10	Chiseled cross in top of 3/4" inch bolt on southeast corner of iron bridge over Rocky River on Martling Way. Approximately 0.5 mile northwest of maintenance building.

¹National Geodetic Vertical Datum of 1929

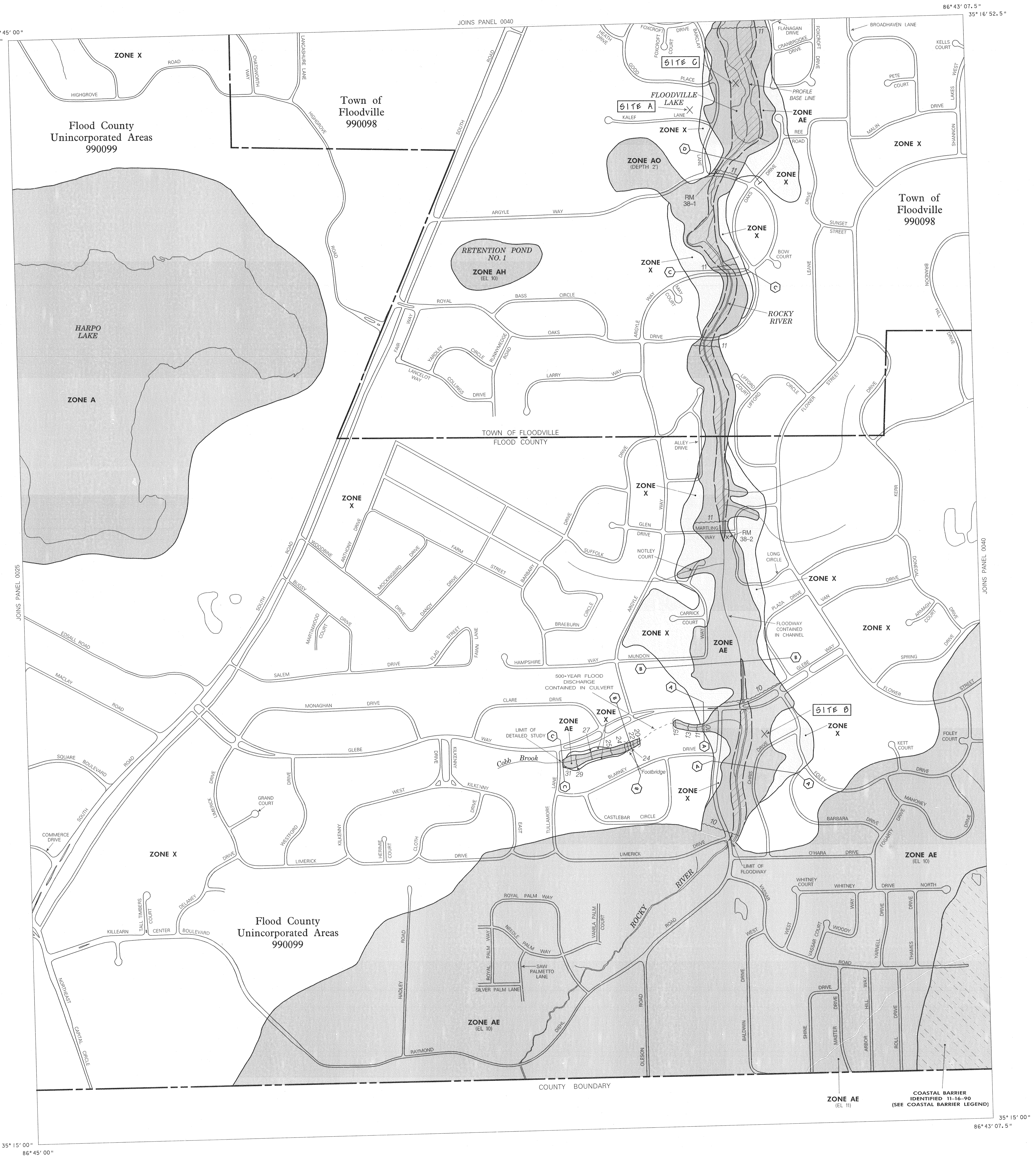

LEGEND

- SPECIAL FLOOD HAZARD AREAS INUNDATED BY 100-YEAR FLOOD**
 - ZONE A** No base flood elevations determined.
 - ZONE AE** Base flood elevations determined.
 - ZONE AH** Flood depths of 1 to 3 feet (usually areas of ponding); base flood elevations determined.
 - ZONE AO** Flood depths of 1 to 3 feet (usually sheet flow on sloping terrain); average depths determined. For areas of alluvial flooding, velocities also determined.
 - ZONE A99** To be protected from 100-year flood by Federal flood protection system under construction; no base flood elevations determined.
 - ZONE V** Coastal flood with velocity hazard (wave action); no base flood elevations determined.
 - ZONE VE** Coastal flood with velocity hazard (wave action); base flood elevations determined.
- FLOODWAYS IN ZONE AE**
- OTHER FLOOD AREAS**
 - ZONE X** Areas of 500-year flood; areas of 100-year flood with average depths of less than 1 foot or with drainage areas less than 1 square mile; and areas protected by levees from 100-year flood.
 - OTHER AREAS**
 - ZONE X** Areas determined to be outside 500-year floodplain.
 - ZONE D** Areas in which flood hazards are undetermined, but possible.
- UNDEVELOPED COASTAL BARRIERS***
 - Identified 1983
 - Identified 1990 or Later
 - Otherwise Protected Areas Identified 1991 or Later

* Coastal barrier areas are normally located within or adjacent to Special Flood Hazard Areas.

- Floodplain Boundary
- Floodway Boundary
- Zone D Boundary
- Boundary Dividing Special Flood Hazard Zones, and Boundary Dividing Areas of Different Coastal Base Flood Elevations Within Special Flood Hazard Zones
- Base Flood Elevation Line: Elevation in Feet**
- Cross Section Line
- Base Flood Elevation in Feet Where Uniform Within Zone**
- Elevation Reference Mark
- River Mile

**Referenced to the National Geodetic Vertical Datum of 1929

MAP REPOSITORY
Refer to Repository Listing on Map Index

EFFECTIVE DATE OF COUNTYWIDE FLOOD INSURANCE RATE MAP
AUGUST 19, 1998

EFFECTIVE DATE(S) OF REVISION(S) TO THIS PANEL

Refer to the FLOOD INSURANCE RATE MAP effective date shown on this map to determine when actual rates apply to structures in the zones where elevations or depths have been established.

To determine if flood insurance is available in this community, contact your insurance agent or call the National Flood Insurance Program at (800) 638-6620.

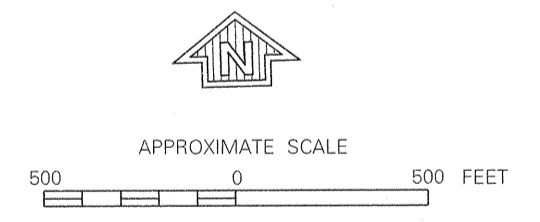

NATIONAL FLOOD INSURANCE PROGRAM

FIRM FLOOD INSURANCE RATE MAP FLOOD COUNTY, USA AND INCORPORATED AREAS

PANEL 38 OF 40
(SEE MAP INDEX FOR PANELS NOT PRINTED)

CONTAINS:	COMMUNITY	NUMBER	PANEL	SUFFIX
FLOOD COUNTY	990099	0338	0	
FLOODVILLE TOWN OF	990098	0339	0	

NOTE: THIS MAP INCORPORATES APPROXIMATE BOUNDARIES OF COASTAL BARRIER RESOURCES SYSTEM AREAS AND OTHERWISE PROTECTED AREAS ESTABLISHED UNDER THE COASTAL BARRIER IMPROVEMENT ACT OF 1990 (PL 101-591). NOTE TO USER: THE MAP NUMBER SHOWN ABOVE SHOULD BE USED WHEN PLACING MAP ORDERS. THE COMMUNITY NUMBER SHOWN ABOVE SHOULD BE USED ON INQUIRY APPLICATIONS TO THE SUBJECT COMMUNITY.

MAP NUMBER 99009C0038 D
EFFECTIVE DATE: AUGUST 19, 1998



Federal Emergency Management Agency

NOTES TO USERS

This map is for use in administering the National Flood Insurance Program; it does not necessarily identify all areas subject to flooding, particularly from local drainage sources of small size, or all planimetric features outside Special Flood Hazard Areas. The community map repository should be consulted for possible updated flood hazard information prior to use of this map for property purchase or construction purposes.

Coastal base flood elevations apply only landward of 0.0 National Geodetic Vertical Datum of 1929 (NGVD), and include the effects of wave action; these elevations may also differ significantly from those developed by the National Weather Service for hurricane evacuation planning.

Areas of special flood hazard (100-year flood) include Zones A, AE, AH, AO, A99, V, and VE.

Certain areas not in Special Flood Hazard Areas may be protected by flood control structures.

Boundaries of the floodways were computed at cross sections and interpolated between cross sections. The floodways were based on hydraulic considerations with regard to requirements of the Federal Emergency Management Agency.

Floodway widths in some areas may be too narrow to show to scale. Floodway widths are provided in the Flood Insurance Study Report.

Corporate limits shown on this map are based on the best data available. The user should contact appropriate community officials to verify the corporate limit delineations shown on this map.

For community map revision history prior to countywide mapping, see section 6.0 of the Flood Insurance Study Report.

For adjoining map panels see separately printed Map Index.

DIGITAL DATA AVAILABILITY: Digital files containing the thematic floodplain information shown on these maps are published by the Federal Emergency Management Agency in D/GIS Optional format on CD-ROM. Requests for data should include the full name of the community or county and the Flood Insurance Rate Map panel numbers covered by the request. Contact the Federal Emergency Management Agency, Map Service Center, 6730 Santa Barbara Court, Baltimore, Maryland 21227-5832. Telephone 1-800-358-9616.

NOTE: The coordinate system used for the production of this Flood Insurance Rate Map (FIRM) is Universal Transverse Mercator (UTM), North American Datum of 1927 (NAD27), Clarke 1886 spheroid. Corner coordinates shown on the FIRM are in latitude and longitude referenced to the Universal Transverse Mercator projection, NAD27. Differences in the datum and spheroid used in the production of FIRMs for adjacent counties may result in slight positional differences in map features at the county boundaries. These differences do not affect the accuracy of the information shown on the FIRM.

ATTENTION: Flood elevations on this map are referenced to the National Geodetic Vertical Datum of 1929. These flood elevations must be compared to structure and ground elevations referenced to the same datum. For information regarding conversion between the National Geodetic Vertical Datum of 1929 and the North American Vertical Datum of 1988, contact the National Geodetic Survey at the following address:

Vertical Network Branch, N/C/13
National Geodetic Survey, NOAA
Silver Spring Metro Center 3
1315 East-West Highway
Silver Spring, Maryland 20910
(301) 713-3001

BASE MAP SOURCE: Base map files were provided by the Town of Floodville Stormwater Management Department and the Flood County Geographic Information Systems Department. These files were photogrammetrically compiled at scales of 1"=200' (urban areas) and 1"=400' (rural areas) from aerial photographs. Additional information may have been derived from other sources. Users of this FIRM should be aware that minor adjustments may have been made to specific base map features.

COASTAL BARRIER LEGEND

10-01-83 Coastal Barrier
FLOOD INSURANCE NOT AVAILABLE FOR STRUCTURES NEWLY BUILT OR SUBSTANTIALLY IMPROVED ON OR AFTER OCTOBER 1, 1983, IN DESIGNATED COASTAL BARRIERS.

11-16-90 Coastal Barrier
FLOOD INSURANCE NOT AVAILABLE FOR NEW CONSTRUCTION OR SUBSTANTIALLY IMPROVED STRUCTURES ON OR AFTER NOVEMBER 16, 1990, IN DESIGNATED COASTAL BARRIERS.

Comments or concerns regarding Coastal Barrier Resources System areas should be directed to the Coastal Barrier Coordinator at the U. S. Fish and Wildlife Service; (123) 456-7890.

ELEVATION REFERENCE MARKS

REFERENCE MARK	ELEVATION IN FT. (NGVD)	DESCRIPTION OF LOCATION
RM 40-1	16.54	Brass disk set vertically in concrete post lying at northeast intersection of Wellington Road and Short Court, approximately 1 foot west from fence line.
RM 40-2	15.12	Railroad spike in power pole on northeast corner of South Road and Dairy Road.

¹ National Geodetic Vertical Datum of 1929

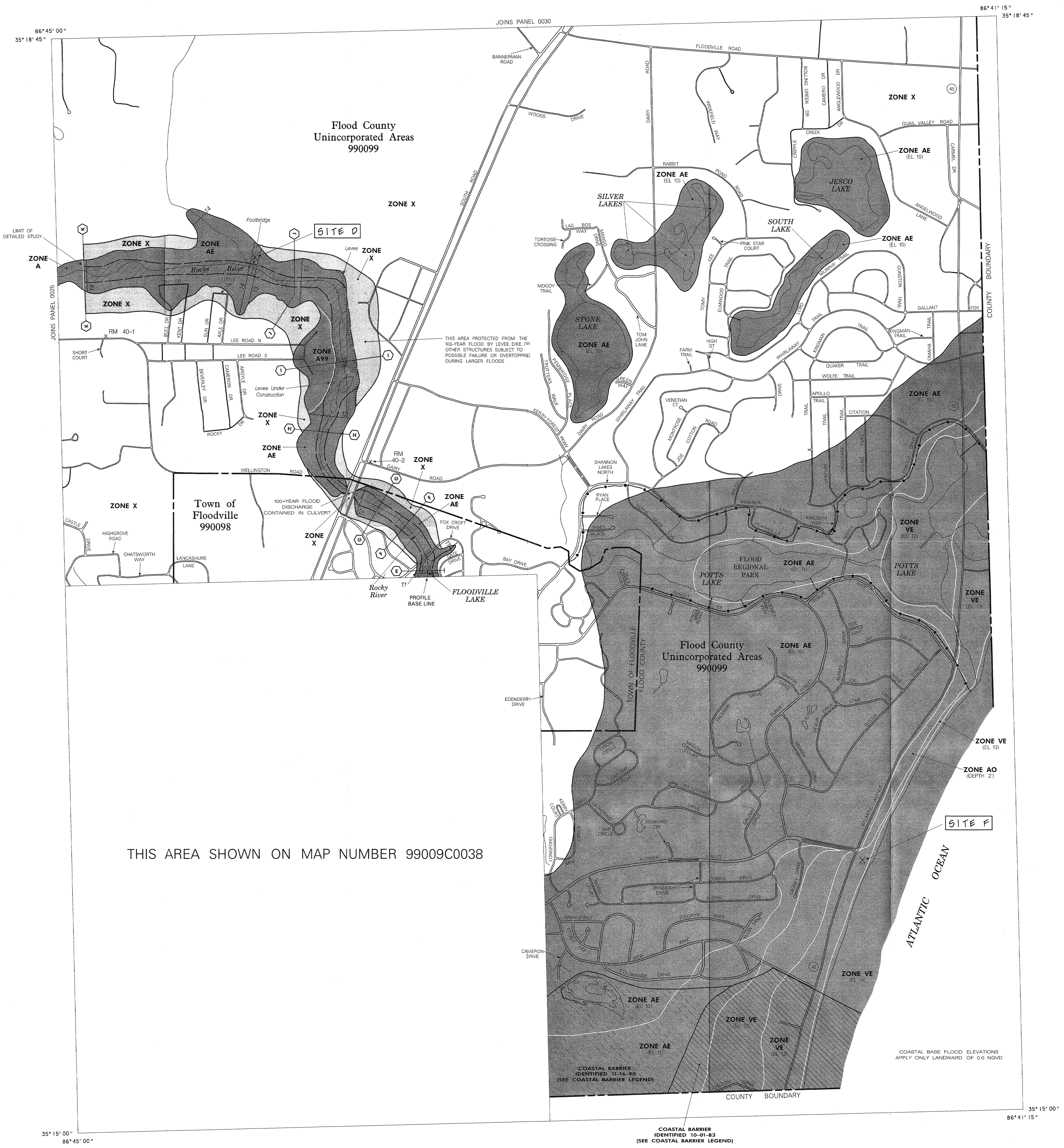

THIS AREA SHOWN ON MAP NUMBER 99009C0038

LEGEND

SPECIAL FLOOD HAZARD AREAS INUNDATED BY 100-YEAR FLOOD

- ZONE A** No base flood elevations determined.
- ZONE AE** Base flood elevations determined.
- ZONE AH** Flood depths of 1 to 3 feet (usually areas of ponding); base flood elevations determined.
- ZONE AO** Flood depths of 1 to 3 feet (usually sheet flow on sloping terrain); average depths determined. For areas of alluvial fan flooding, velocities also determined.
- ZONE A99** To be protected from 100-year flood by Federal flood protection system under construction; no base flood elevations determined.
- ZONE V** Coastal flood with velocity hazard (wave action); no base flood elevations determined.
- ZONE VE** Coastal flood with velocity hazard (wave action); base flood elevations determined.

FLOODWAY AREAS IN ZONE AE

OTHER FLOOD AREAS

- ZONE X** Areas of 500-year flood; areas of 100-year flood with average depths of less than 1 foot or with drainage areas less than 1 square mile and areas protected by levees from 100-year flood.

OTHER AREAS

- ZONE X** Areas determined to be outside 500-year floodplain.
- ZONE D** Areas in which flood hazards are undetermined, but possible.

UNDEVELOPED COASTAL BARRIERS*

- Identified 1983
- Identified 1990 or Later
- Otherwise Protected Areas Identified 1991 or Later

* Coastal barrier areas are normally located within or adjacent to Special Flood Hazard Areas.

Floodplain Boundary

Floodway Boundary

Zone D Boundary

Boundary Dividing Special Flood Hazard Zones, and Boundary Dividing Areas of Different Coastal Base Flood Elevations Within Special Flood Hazard Zones.

Base Flood Elevation Line; Elevation in Feet**

Cross Section Line

Base Flood Elevation in Feet Where Uniform Within Zone**

Elevation Reference Mark

River Mile

**Referenced to the National Geodetic Vertical Datum of 1929

MAP REPOSITORY
Refer to Repository Listing on Map Index

EFFECTIVE DATE OF COUNTYWIDE FLOOD INSURANCE RATE MAP
AUGUST 19, 1998

EFFECTIVE DATE(S) OF REVISION(S) TO THIS PANEL

Refer to the FLOOD INSURANCE RATE MAP effective date shown on this map to determine when actual rates apply to structures in the zones where elevations or depths have been established.

To determine if flood insurance is available in this community, contact your insurance agent or call the National Flood Insurance Program at (800) 638-6620.

APPROXIMATE SCALE
1000 0 1000 FEET

NATIONAL FLOOD INSURANCE PROGRAM

FIRM FLOOD INSURANCE RATE MAP FLOOD COUNTY, USA AND INCORPORATED AREAS

PANEL 40 OF 40
(SEE MAP INDEX FOR PANELS NOT PRINTED)

CONTAINS:

COMMUNITY	NUMBER	PANEL	SUFFIX
FLOOD COUNTY	99009	0040	D
FLOODVILLE TOWN OF	99008	0040	D

NOTE: THIS MAP INCORPORATES APPROXIMATE BOUNDARIES OF COASTAL BARRIER RESOURCES SYSTEM UNITS AND/OR OTHERWISE PROTECTED AREAS ESTABLISHED UNDER THE COASTAL BARRIER RESOURCES ACT OF 1990 (P.L. 101-508). Users to whom THIS MAP NUMBER shows below should be used when placing map orders. The COMMUNITY NUMBER shown above should be used on insurance applications for the subject community.

MAP NUMBER 99009C0040 D

EFFECTIVE DATE: AUGUST 19, 1998

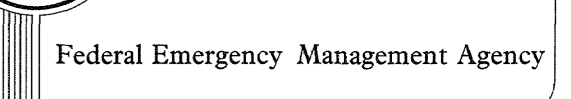

Federal Emergency Management Agency